

- WALL TYPES:
- ◇ 3/4" TYPE 'X' GYPSUM BOARD
6 MIL. POLY VAPOR BARRIER
2x4 WOOD STUDS @ 16" O.C.
6" FIBERGLASS INSULATION
1/2" PLYWOOD SHEATHING
MOISTURE BARRIER
EXTERIOR FINISH
 - ◇ 3/4" TYPE 'X' GYPSUM BOARD
2x4 WOOD STUDS @ 16" O.C.
6" FIBERGLASS INSULATION
3/4" TYPE 'X' GYPSUM BOARD
 - ◇ 8" CONCRETE BLOCK
 - ◇ 3/4" GYPSUM BOARD
2x4 WOOD STUDS @ 16" O.C.
6" FIBERGLASS INSULATION
3/4" GYPSUM BOARD
 - ◇ 3/4" GYPSUM BOARD
2x4 WOOD STUDS @ 16" O.C.
3/4" FIBERGLASS INSULATION
3/4" GYPSUM BOARD

THIS DRAWING MUST NOT BE SCALED.
GENERAL CONTRACTOR SHALL VERIFY ALL DIMENSIONS, DATA AND LEVELS PRIOR TO COMMENCING WORK. ALL ERRORS AND OMISSIONS SHALL BE REPORTED TO THE ARCHITECT IMMEDIATELY.
VARIATIONS AND MODIFICATIONS TO WORK SHOWN ON THESE DRAWINGS SHALL NOT BE CARRIED OUT WITHOUT THE WRITTEN PERMISSION OF THE ARCHITECT.
ALL DRAWINGS AND SPECIFICATIONS ARE INSTRUMENTS OF SERVICE AND PROPERTY OF THE ARCHITECT AND SHALL NOT BE USED WITHOUT THE ARCHITECT'S PERMISSION. SCALES WHEN USED TO APPLY FOR A BUILDING PERMIT.

PRELIMINARY
NOT FOR CONSTRUCTION

REV/N	COMMENTS	DATE



303 AVENUE B NORTH
SASKATOON, SASKATCHEWAN
S4N 1S5
PHONE (306) 340-0900
FAX (306) 339-3660
www.eedmc.com

PROJECT:
HILLTOPS CLUBHOUSE

SASKATOON, SASKATCHEWAN

CONTENTS:
MAIN FLOOR PLAN

DRAWN: JO
CHECKED: DE
DATE: OCTOBER 2015
FILE: 6230
SHEET NO:
A1.0

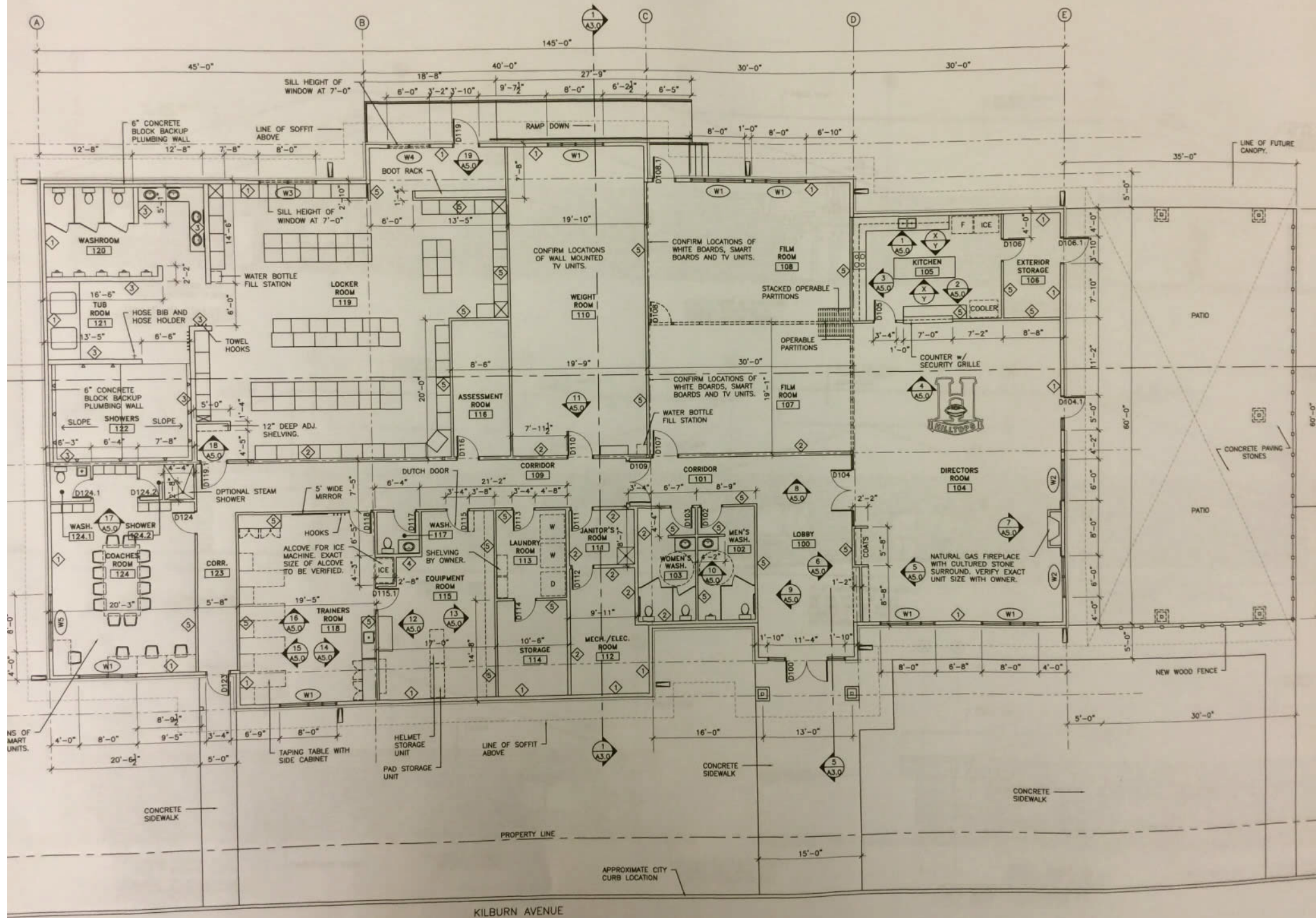

KILBURN AVENUE

APPROXIMATE CITY CURB LOCATION